

# Parental Alienation ...the facts

Last time the alienated child had face-to-face contact with their parent

Almost **Half** of our survey respondents have not seen their child for **more than 6 months**



Have had court orders breached



Gender response

Wider Family - Who is affected

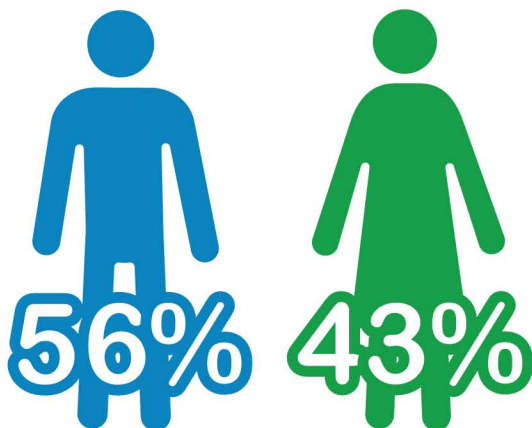

1% did not provide gender

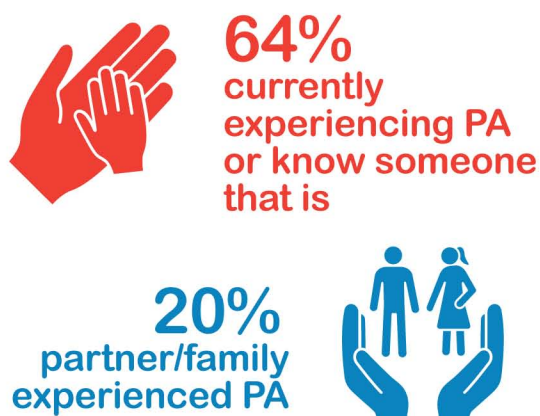

Impact on alienated parents



Adverse  
health impact  
**80%**



Financial  
impact  
**55%**



Stated they  
felt suicidal  
**16** 



Court orders  
breached  
**58%**