

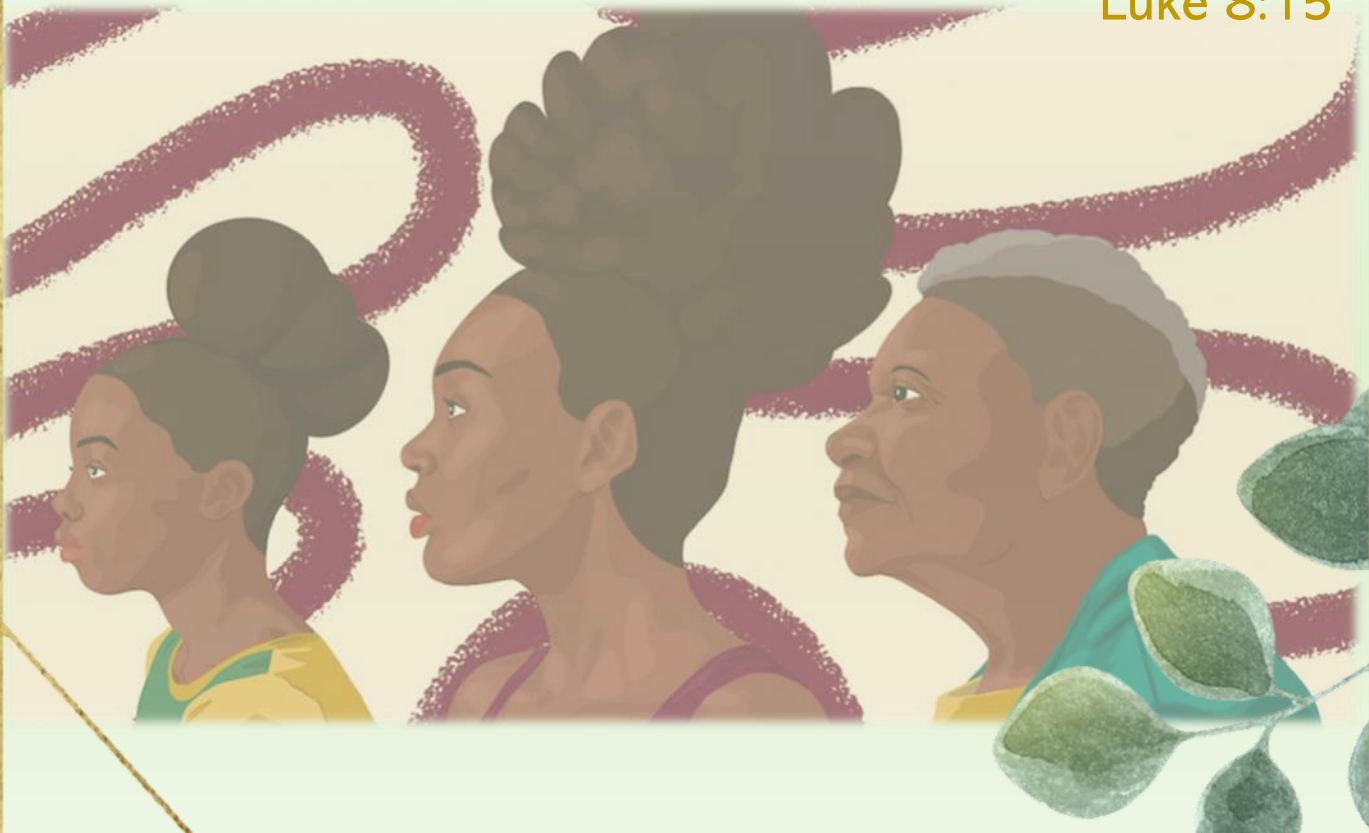

BIG BETHEL AME CHURCH

Women's Emphasis Sunday
Elevating the Next Generation

Luke 8:15



SUNDAY, MAY 21, 2023

BISHOP REGINALD T. JACKSON, PRESIDING PRELATE, 6TH EPISCOPAL DISTRICT

MRS. CHRISTY DAVIS JACKSON, ESQ EPISCOPAL SUPERVISOR, 6TH DISTRICT

REVEREND LARRY W. HUDSON, PRESIDING ELDER, NORTH ATLANTA DISTRICT

REVEREND JOHN FOSTER, PH.D., SENIOR PASTOR

220 AUBURN AVENUE, NE, ATLANTA, GA 30303

PHONE NUMBER (404) 827-9707 FAX NUMBER (404) 223-3060

W: WWW.BIGBETHELAME.ORG E: JESUS.SAVES@BIGBETHELAME.ORG





Big Bethel African Methodist Episcopal Church

REVEREND JOHN FOSTER PH.D., SENIOR PASTOR

Women's Emphasis Sunday

SUNDAY, MAY 21, 2023

10:00 AM

Elevating the Next Generation

Luke 8:15



THE PRELUDE

BRO. KELVIN THOMPSON

*THE DOXOLOGY

#647

PRAISE GOD FROM WHOM ALL BLESSINGS FLOW; PRAISE HIM ALL CREATURES HERE BELOW;
PRAISE HIM ABOVE YE HEAVENLY HOST, PRAISE FATHER, SON AND HOLY GHOST. AMEN.

*THE CALL TO WORSHIP

REV. ANDREA LEWIS, PH.D.

Leader: Today, O Lord, we honor women – carriers and cultivators of culture. In a lush African garden, your hands fashioned her as Mother of Creation. Bless her now as she continues to pass culture on to future generations.

People: Thank you for women, Lord. Their descendants have blessed the earth

Leader: We remember our African queens. Through the centuries they grew in wisdom and strength. Fertile minds were formed at their knee. They nurtured kingdoms as queen rulers of mighty nations. Bless women now, Lord, as they continue to educate and lead their people.

People: Strengthen women, Lord. Their genius has enriched the earth

Leader: We remember Black women who were treated as property during the enslavement and the Middle Passage. Yet she survived and her vision of freedom ignited a determination to struggle for human and civil rights. Bless Black women now, Lord, as they fight against injustice through strategies for hope, survival, and advancement.

People: Empower women, Lord. Their bravery has ennobled the earth.

Leader: We remember Black women who prayed, preached, healed and helped faithfully at all times. As prayer warriors, they knew how to trust you, O God, especially in times of trouble. Their triumph has sparked fire in our souls. May the light that radiates from you today cast beautiful patterns on our lives through them.

People: We rejoice now, O Lord, with women everywhere. Thank you, Lord. Their work blesses the earth.

THE HYMN OF PRAISE

AME Hymn #351—Just A Little Talk With Jesus

Sis. Paige Thomas

1. I once was lost in sin but Jesus took me in And then a little light from heaven filled my soul. It bathed my heart in love and wrote my name above And just a little talk with Jesus made me whole.

REFRAIN: Now let us have a little talk with Jesus Let us tell Him all about our troubles, He will hear our faintest cry \He will answer by and by Now when you feel a little prayer wheel turning And you know a little fire is burning. You will find a little talk with Jesus makes it right

2. Sometimes my path seems drear, without a ray of cheer. And then a cloud of doubt may hide the light of day The mists of sin may rise and hide the starry skies But just a little talk with Jesus clears the way. [REFRAIN]

3. I may have doubts and fears, my eyes be filled with tears, But Jesus is a friend who watches day and night I go to Him in prayer, He knows my every care, And just a little talk with Jesus makes it right. [REFRAIN]

THE INVOCATION

SIS. MARY ANN FOSTER

THE WORSHIP THROUGH MUSIC

BIG BETHEL WOMEN'S ENSEMBLE

THE RESPONSIVE SCRIPTURE

Luke 8:11-15

SIS. ROSE SCHOFIELD

Leader: ¹¹ "Now the parable is this: The seed is the word of God.

People: ¹² The ones on the path are those who have heard; then the devil comes and takes away the word from their hearts, so that they may not believe and be saved.

Leader: ¹³ The ones on the rock are those who, when they hear the word, receive it with joy. But these have no root; they believe only for a while and in a time of testing fall away.

People: ¹⁴ As for what fell among the thorns, these are the ones who hear, but as they go on their way they are choked by the cares and riches and pleasures of life, and their fruit does not mature.

ALL ¹⁵ But as for that in the good soil, these are the ones who, when they hear the word, hold it fast in an honest and good heart and bear fruit with endurance.

PREFACE TO THE DECALOGUE

(IN THE TUNE OF #258)

"From all that dwell below the skies, let the Creator's praise arise; let the Redeemer's name be sung, through every land by every tongue."

*SUMMARY OF THE DECALOGUE

SIS. BRAUNWIN CAMP

And Jesus, said to him, you shall love the Lord your God with all your heart, and with all your soul and with all your mind. This is the first and great commandment. And the second is like unto it, you shall love your neighbor as thyself. On these two laws depend all the law and the prophets.

GLORIA PATRI

AME HYMN #626

*"Glory be to the father, and to the son, and to the Holy Ghost;
as it was in the beginning, is now, and ever shall be, world without end. Amen."*

THE WELCOME TO BIG BETHEL

THE PHILIPPIN MINISTRY

THE INTRODUCTION OF THE PREACHER

RETIRED SUPERVISOR DOROTHY J. YOUNG

THE WORSHIP THROUGH MUSIC

BIG BETHEL WOMEN'S ENSEMBLE

THE SERMON

REV. DR. TONI BELIN INGRAM
PRESIDING ELDER, AUGUSTA NORTH DISTRICT SED

THE INVITATION TO CHRISTIAN DISCIPLESHIP

REV. DR. LAIRALAIN MORGAN WHITE

THE REMARKS

PASTOR JOHN FOSTER

THE WORSHIP THROUGH GIVING: TITHES & OFFERING



THE BENEDICTION

Thank You

We are thankful for the expressions of love and support shown to us during this difficult time. We are truly grateful.



The family of *Eugene Cecil "Antar" Donaldson*

WEEKLY SCRIPTURE READINGS

<u>Sixth Sunday of Easter</u>	First reading	Psalm	Second reading	Gospel
May 21, 2023	* Acts 1:6-14	Psalm 68:1-10, 32-35	1 Peter 4:12-14; 5:6-11	John 17:1-11



Let us remember our sick and shut-in with our calls & Prayers .



Sis. Patricia Coles (404) 254-4806
Bro. Horace Ford (770) 478-3013
Sis. Jewel Foster (678) 770-2992
Rev. Betty Miley (770) 323-6841
Sis. Elizabeth Parks (Liz) (404) 691-4590

Sis. Brenda Queen (404) 274-0705
Sis. Deborah Stephens-Lattimore (678) 945-4001
Bro. Don Stewart (678) 289-2579
Sis. Lillian Taylor (404) 284-6414

****Visitors may register their attendance online on the Big Bethel Guest Registration Form.**

Thank You for worshipping with us and feel free to come again!!!



THE FOLLOWING ACTIVITIES ARE ENCOURAGED BUT NOT REQUIRED



GET THE VACCINE



♥♥ MASKING ♥♥



SOCIAL DISTANCING



Rev. Dr. Toni Belin Ingram

Reverend Dr. Toni Belin Ingram is an ordained itinerant elder in the African Methodist Episcopal (AME) Church and is the Presiding Elder of the Augusta North District. Under her leadership, Augusta

North strives to be a people that embodies and abides in God's love and seeks to serve God by serving God's people.

Toni's vision is to ensure that more of God's people reach their full potential and fulfill their divine purposes. To that end she has lead #DailyPrayer at 6:45am EST seven days a week since 2013. She has served on the Board of Directors for Interfaith Children's Movement, Whiteford Community Programs and Board of Examiners, AME Church. She pastored Greater Smith Chapel and Greater Turner Chapel where both significant capital improvements and spiritual growth was made. Under her leadership, the people of Greater Turner Chapel purchased a home with five acres and were able to have the zoning converted to the church's benefit. Toni served as Director of Black Church Studies at Candler School of Theology at Emory University. She is a proud member of Delta Sigma Theta Sorority, Incorporated and is a member of the 2014 class of Morehouse College Martin Luther King, Jr. Board of Preachers. Toni is a certified Coach and Speaker with the John Maxwell Team.

A believer in the Power and Provision of Prayer, Toni has led #DailyPrayer at 6:45am est seven days a week for the past ten years.

Toni earned a Bachelor of Science in Business Administration from Morris Brown College in Atlanta, Georgia and a Master of Divinity Degree from Candler School of Theology at Emory University. She completed her Doctor of Ministry at Payne Theological Seminary where her focus was an Adaptive Leadership approach to Intergenerational Ministry. A Lifelong Learner, Toni is currently enrolled in a Master of Marriage and Family Program at Mercer School of Medicine.

Toni is married to Raymond Ingram and they are the proud parents of three adult children, Omar, Iman and Asha and the excited grandparents of Zion, Saniyah and Jacques Zaire.



ΔΣΘ

JOIN AS WE CELEBRATE 10 YEARS
OF PASTORAL CARE



SAVE THE DATE

JUNE 9-11, 2023

**"Building a Legacy of
Godly Leadership"**

**"I HAVE COME THAT THEY MAY HAVE LIFE, AND THAT THEY
MAY HAVE IT MORE ABUNDANTLY." JOHN 10:10B NKJV**



Pastor's Anniversary RSVP

Reverend John Foster, Ph.D.
Senior Pastor

220 Auburn Avenue, NE, Atlanta, GA 30303

Phone number (404) 827-9707 Fax Number (404) 223-3060

Website: www.bigbethelame.org

Email: jesus.saves@bigbethelame.org



Big Bethel A.M.E. Church
220 Auburn Avenue, N.E.
Atlanta, Georgia 30303
Tele: 404-827-9707
Fax: (404) 223-3060
Contact Person: Martinique Mix
Email: souvenirjournal2023@bigbethelame.org

10th Pastoral Anniversary Celebration
Digital Souvenir Journal Ads

May 19, 2023

Dear Friends of Big Bethel A.M.E. Church:

Big Bethel African Methodist Episcopal Church is hosting a 10th Pastoral Anniversary Celebration for Pastor John and Sister Mary Ann Foster on June 11, 2023. As part of the celebration, we would like to publish an outstanding digital souvenir journal. To achieve this goal, we need your help. We are asking you and/or your organization/church/business to support the journal by purchasing a digital ad. When submitting the ad, please make sure it is "camera ready" (ready for publication). All photos/artwork need to be "finished work", as desired.

Advertisement Rates

Sponsor Page (Double page ad - \$250.00)

1 Page (Color - \$100.00)

½ PAGE (Color - \$50.00)

Ad Set Up Fee (if needed) - \$25.00

Patron Listing - \$25 and up

ALL CASHIER CHECKS OR MONEY ORDERS MUST BE RECEIVED BY May 31, 2023!
RETURN CAMERA READY AD TO – souvenirjournal2023@bigbethelame.org.
ACKNOWLEDGEMENT RECEIPT WILL BE SENT IMMEDIATELY.

Yours in Christ,

Rev. Andrea Lewis, Ph.D., Committee Chair

Brother Floyd and Dr. Rosa Baxter, Honorary Chairs

Dr. Stanley and Dr. Sharon Pritchett, Honorary Chairs

Brother Charles Moore, Honorary Chair

cc: Martinique Mix, Souvenir Journal Committee

Pentecost



Big Bethel's Christian Education Ministries
Celebrates

Holy Ghost
Experience

Sunday, May 28, 2023

Devotionals available May 21st

STAY CONNECTED DOWNLOAD THE BIG BETHEL APP TODAY!!

Download

< Search



**My Church
by Pushpay**

Connect anytime, anywhere

OPEN



BBAMEC App

Enter keyword "Bigbethelame(space)app" or
church name "Big Bethel" and connect

from the App store or Google Play



Download on the
App Store



GET IT ON
Google Play

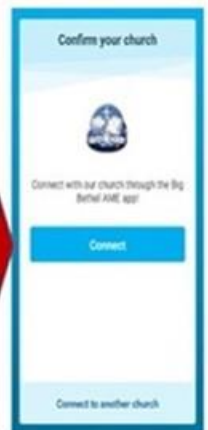

Be in the know!!

**All members
are asked to
please update
your contact
information.**



An update can be provided using the
member update form available online at

www.bigbethelame.org/resources/member-services

Click on the "Member Contact Update Form" button



ATTENTION

All Big Bethel Graduating Seniors!!

The Big Bethel African Methodist
Episcopal Church
Scholarship Application
IS NOW AVAILABLE

(For those who are active at Big Bethel
and going to college this Fall)

**Applications must be postmarked by
June 5, 2023**

Go to <https://www.bigbethelame.org/Member-Services> for application and instructions.

Click on the button

BBAMEC SCHOLARSHIP APPLICATION
(Must Be Postmarked by June 5, 2023)

If you have any questions, contact: *Dr. Price M. Michael*,
Chairperson, Big Bethel Scholarship Committee at
pmichael@westga.edu



23rd ANNUAL
**M.O.B.B.
GOLF**
TOURNAMENT

● **Play Golf
for a Cause**

● All Proceeds
go to provide
scholarships to
our graduating
high school
seniors.

**MONDAY
JUNE 19th**

**AT Wolf Creek
GOLF COURSE**

3000 Union Rd.
Atlanta, GA 30331

**SPONSORSHIP
OPPORTUNITIES**

**PLAYER
REGISTRATION**

M.O.B.B. Golf Invitation & Sponsor Info.

**PRESENTING SPONSOR \$1000
CORPORATE SPONSOR \$500
PATRON SPONSOR \$150
IN-KIND SPONSOR**

**TEAM OF 4 PLAYERS: \$500
INDIVIDUAL PLAYER: \$125**

**MORE DETAILS TO COME VIA:
WWW.BIGBETHELAME.ORG/MINISTRY
HIGHLIGHTS & UPCOMING EVENTS**



M.O.B.B. Golf Sign up



Weekly 10AM Sunday Worship

www.bigbethelame.org WATCH LIVE
<https://www.youtube.com/channel/UCUugvakMrYvM9uae7rK5w6g>

BBAMEC VIRTUAL Blessings

Weekly 2PM Sunday Thrive Next Shift Worship

www.bigbethelame.org WATCH LIVE
<https://www.youtube.com/channel/UCUugvakMrYvM9uae7rK5w6g>



Tuesday 7PM

Women's Bible Study

Zoom ID: 406 713 1874
(312) 626-6799, access
code 4067131874#

Wednesday Noon & 6 PM Bible Study

Rev. Monica Jones, PhD.

202-926-1123

Code: 673604#

Big Bethel Village Bible Study Monday 4PM

202- 926-1123 Code:
673604#

Big Bethel Village Worship Sunday 3PM

202-926-1123
Code 673604#



ADULT SUNDAY SCHOOL ZOOM

Adult Sunday School 8:30AM 605-472-5512 Code:772576# ZOOM LINK:

<https://us06web.zoom.us/j/8472518679?pwd=NzZDRGlnNmVYY0R5RkY2VzV6ZG1MZz09>

Big Bethel Saturday School 12:30 -2:00PM <https://us02web.zoom.us/j/82182945727?pwd=K2NBbkxMNhDSVpoWEJlZFhDYzNjZz09>



Youth Sunday School 8:30AM

Email Everett Jolly
joll@comcast.net

Isaiah 43: 19 See, I am about to do a new thing;
now it springs forth, do you not perceive it?

NEW



Prayer Call

6AM Mon-Sat

605-472-5512

Code: 772576#

Wednesday 7PM Discipleship Bible Study

605-472-5512

Code: 772576#

Youth Church 2nd & 3rd Sundays 12:30PM

Zoom Meeting ID:

775-4987-0483

Password: YEr10W

During this season of Covid-19, Don't miss your opportunity to receive God's Blessings!