

HELPING COMMUNITIES FLOURISH

CARE NET 2019 CENTER SERVICE REPORT

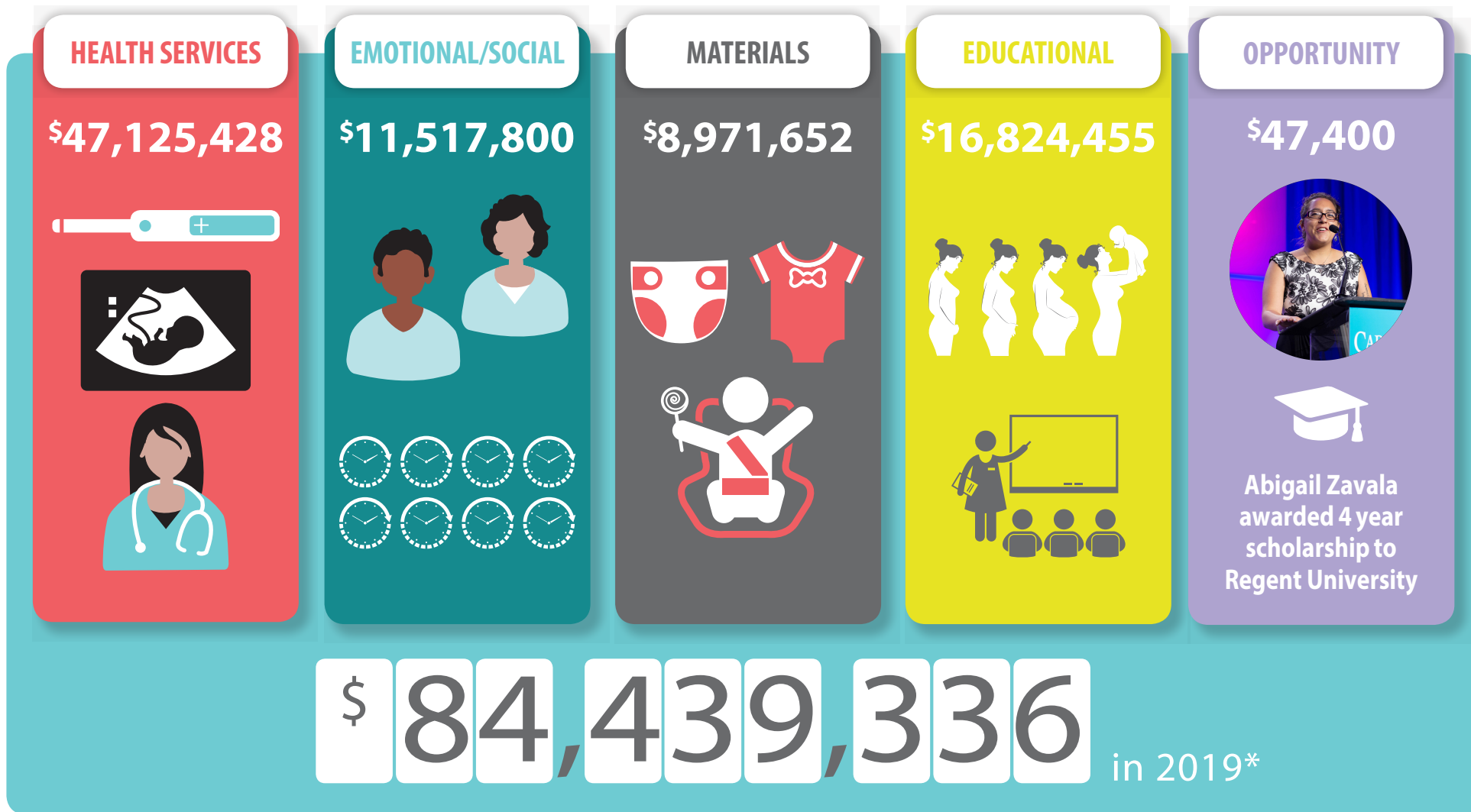

MADE POSSIBLE BY
22,082 Volunteers
& 504,231 Donors



* Represents most recent available data as of June 26, 2020.

CARENET PREGNANCY CENTERS FREELY PROVIDED...

HEALTH & SOCIAL SERVICES TO

786,785 WOMEN, MEN & FAMILIES in 2019*



PREGNANCY CENTERS are faith-based, community-supported, non-profit organizations:

- Alleviating social service burdens on local government
- Facilitating public health through consultation with medical professionals and referrals for ongoing care
- Building healthy families through education and support
- Clients are served without regard to age, race, income, nationality, religious affiliation, disability or other arbitrary circumstances.

INCLUDING:

246,641

PREGNANCY TESTS

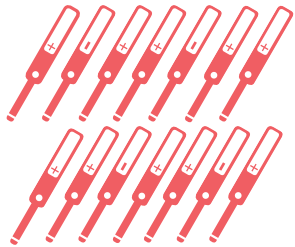

191,026 POSITIVE
TEST CLIENTS

146,713

ULTRASOUNDS



131,546 ULTRASOUND
CLIENTS

148,437

CLIENTS RECEIVING

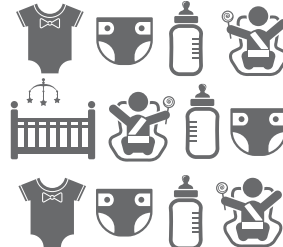

BABY & MATERNAL
SUPPLIES

452,920

STUDENTS RECEIVING

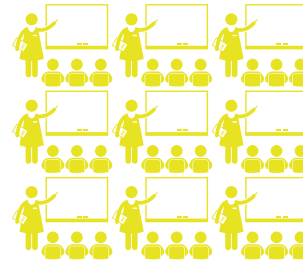

SEXUAL HEALTH
EDUCATION

81,733

CLIENTS RECEIVING

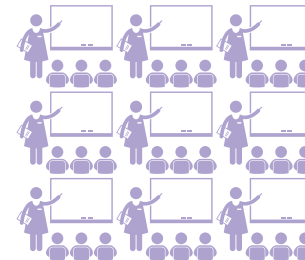

PARENTING
EDUCATION

333,865

HOURS



CASEWORK

DATA NOTES:

- Value of free pregnancy tests = Number of pregnancy tests provided X \$9 (average cost for 1 pregnancy test)
- Free Ultrasounds = Number of ultrasounds performed X \$250 (average cost)
- Registered Nurse/Medical Sonographer hours = Number of Ultrasounds x mean hourly wage for Registered Nurses/Sonographers (May 2019 BLS data*)
- Consulting with New Clients = Number of New Clients x mean hourly wage for Social Workers in local/state govt. (May 2019 BLS data*)
 - *Bureau of Labor Statistics, Occupational Employment and Wages, May 2019 (released March 31, 2020)
 - https://www.bls.gov/oes/current/oes_stru.htm
 - (The national mean hourly wage for Social Workers in local/state government is \$29.69 per hour. BLS OES code \$#21029)
 - (The national mean hourly wage for Registered Nurses is \$37.24 per hour. OES code 29-1141)
 - (The national mean hourly wage for Diagnostic Medical Sonographers is \$36.44 per hour. OES code 29-2032)

- Valuation of baby clothing outfits based on Salvation Army's 2019 valuation guide's low estimate for children's clothing (shirt + pants); valuation of baby crib based on Salvation Army's 2019 valuation guide (low estimate)
 - <https://satruck.org/Home/DonationValueGuide>
- Clients complete, on average, 6 parenting education sessions and, on average, 5 after-abortion sessions in a support group
- This national estimate of savings does not include housing and other monetary assistance provided to some clients
- We advocate for our clients by networking with hundreds of county, state and non-profit social service organizations around the country
- We can not quantify the value of emotional support given to the women we help through phone calls, emotional support and caring from over 22,000 volunteers
- Most recent available data as of June 26, 2020
- 14% of Care Net centers received state or federal funding in 2019